

BEETHOVEN : Fidelio

Ouverture

II. Horn in E
Allegro

f sf sf p dolce

Adagio

p cresc. p dolce

Aria

II. Horn in E
Adagio

p espr.

mf p p

cresc. p sfp

pp sfp < f f

sfp sfp colla parte

Allegro con brio

f sfz sfz p

sim.
cresc. ----- ff > p

ff p fp fp fp cresc. ----- f

dolce

più Lento 2
f p colla parte

Tempo I

Tempo I

ff pp cresc. ----- f f

sfz sfz p sim.

cresc. ----- ff > p ff p fp fp fp

cresc. ----- f fp fp fp

f

f sf

BEETHOVEN : Sinfonie Nr. 7

1. Satz

II. Horn in A Vivace

sf sf sf sf ff

p cresc.

II. Horn in A

p

II. Horn in A

f ff

2. Satz

II. Horn in E

Allegretto

p 3 3 3 *cresc.* 3

3. Satz

II. Horn in D

Assai meno presto

p dolce

cresc.

ff

BEETHOVEN : Sinfonie Nr. 9

2. Satz

II. Horn in D
Presto

3. Satz

IV. Horn in Es
Adagio

Lo stesso tempo

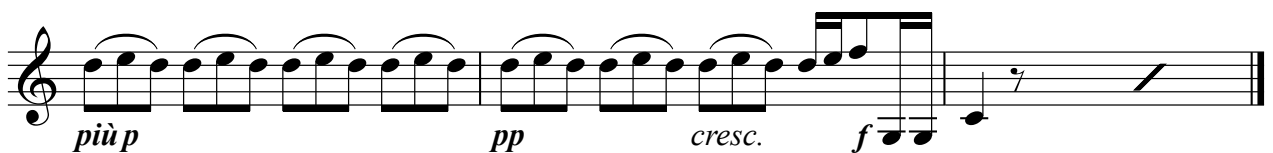

PUCCINI : Tosca

3. Akt

II. Horn in E
Andante sostenuto

STRAUSS : Till Eulenspiegel

II. Horn in F
Immer ausgelassener und lebhafter

VERDI : Don Carlos

Ouverture

II. Horn in H Andante sostenuto assai

mf *mf*

f *p* *f* *p*

ppp *p* *f* *mf* *ppp* *f*

pp *mf*

f *dim.* *allarg.* *pp morendo*

IV. Horn in A Andante sostenuto assai

mf *f* *mf* *f*

p *f* *p* *ppp* *p* *f*

f *pp*

mf *f* *dim.* *allarg.* *pp morendo*

HKRÖGER

VERDI : Othello

1. Akt

II. Horn in E
Allegro

ff

2. Akt

II. Horn in E
Allegro assai sostenuto

ff

ff

3. Akt

II. Horn in Es
Allegro moderato

unisono *f*

tr *tr* *tr* *tr*