

V. BELLINI

FLAUTO I.

# NORMA

## SCENA IV. e CAVATINA

37 *Andante sostenuto assai*  
*SOLO*  
(VIOLINI) *p*

*Lento*

# G. Bizet - Carmen Intermezzo

FLUTES.

And<sup>te</sup> quasi all<sup>o</sup>

ENTRÉE FL. 1

2 G<sup>des</sup> FL. 2 *pp*

1

3 *p cresc.* 3 *f*

2 *mf dim.* 2 *pp dim.* *pp smorz*

*pp*

J. BRAHMS  
SINFONIA N° 1

IV. TEMPO  
Più andante

Solo *f sempre e appassionato*

J. BRAHMS  
SINFONIA N° 4

IV. TEMPO  
Allegro energico  
e appassionato

I. *pp dim.*

Solo *espress. poco cresc.*

LII. *ff*

Claude Debussy  
Prelude to the Afternoon of a Faun

1<sup>re</sup> et 2<sup>e</sup> Flûtes

**Très modéré**  
1<sup>re</sup> SOLO  
*p* doux et expressif

COR

1 1<sup>re</sup> FL. SOLO

2

2 1<sup>re</sup> SOLO

*p* cre - scen - do *f* 1 *p* léger et expressif

1<sup>re</sup>

Debussy — Prelude to the Afternoon of a Faun

1<sup>re</sup> et 2<sup>e</sup> FLÛTES

2

Debussy — Prelude to the Afternoon of a Faun

1<sup>re</sup> et 2<sup>e</sup> FLUTES

3

**6** 1<sup>er</sup> Mouvt

Même mouvt

**7**

**8** Mouvt du début

Debussy — Prelude to the Afternoon of a Faun

4

1<sup>re</sup> et 2<sup>e</sup> FLÛTES

Un peu plus animé

9 1<sup>er</sup> Mouvt plus animé

*pp*

1

*pp*

4

*p*

7

10 1<sup>er</sup> Mouvt

retenu

*p* expressif et doux

COL 1<sup>a</sup>

1

*p*

*p*

*p*

11 Retenu

très retenu 12 Très lent et très retenu jusqu'à la fin.

1

*p*

1

*pp* < - > *pp*

*pp* >

# Sinfonie

G-Dur op.88

FLAÛTO I

ANTONÍN DVOŘÁK.

## IV.

*Allegro ma non troppo.*

SOLO.

D

p

1. 2.

fz

f dim. dim. p

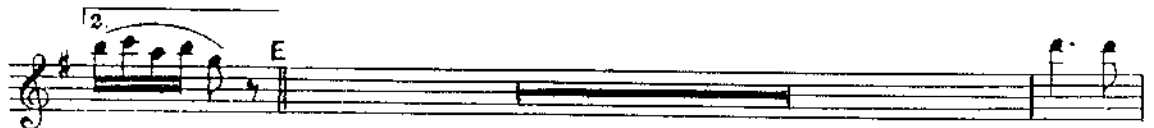

2. E

f

F 10

# Scherzo aus Shakespeare's „Sommernachtstraum“.

Allegro vivace.

FLAUTO I.

Felix Mendelssohn Bartholdy, Op. 61.

FLAUTO I.

FLAUTO I.

*f* *p* *cresc.* *p* *sempre stacc.* *cresc.* *dim.* *pp*

76 9

Maurice Ravel  
DAPHNIS et CHLOE'  
II. Suites

1<sup>o</sup> et 2<sup>o</sup> Flauto

173 Très ralenti  
174 au Mouv! Cédez très peu court au Mouv!  
175 Retenez 176 Très lent. Solo  
177 Retenu légèrement  
178 au Mouv!  
179 au Mouv! Pressez

*pp* *mf* *p* *mf* *f* *ppp* *f* *pp* *ff*

*1<sup>o</sup> Fl.* *2<sup>o</sup> Fl.*

*expressif et souple*

au Mouv! Pressez 1 et 2 FLUTES et Pt

1 et 2 FLÔTES et Pt<sup>e</sup>

183 En animant toujours davantage

184 au 1<sup>er</sup> Mouvt vif avec un peu plus de langueur.

185 Animez un peu.

186 En animant toujours

187 Moins animé

188 Très lent.

189

Cédez très peu

Presssez

Plus lent

190 au Mouvt

Cédez très peu.

Presssez

Gioachino Rossini  
GUGLIELMO TELL

Flauto I.<sup>o</sup>

Pastorale

Sinfonia

Andante. (♩ = 78)

2 Engl. II.

Engl. II.

F 1

1 G

Allegro vivace. (♩ = 162)

16 17 H

Viol. pp

Flauto

# ПЕТЯ И ВОЛК

СИМФОНИЧЕСКАЯ СКАЗКА ДЛЯ ДЕТЕЙ

С. Прокофьев

*Andantino*

8 12

**1**

*Allegro*

**2**

*mf*

**3**

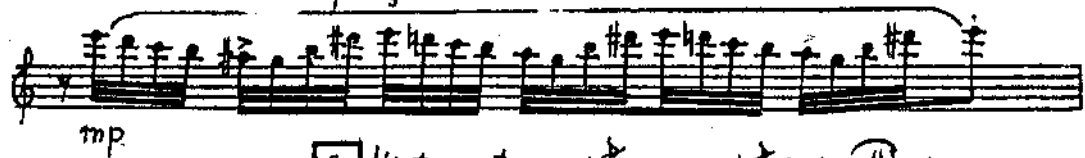
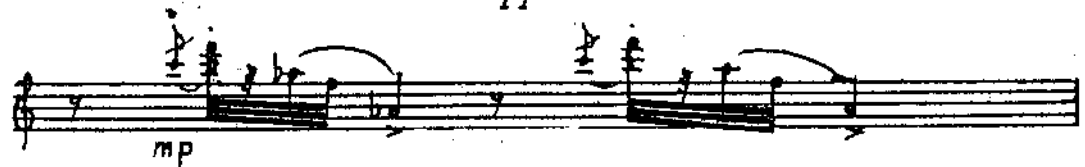
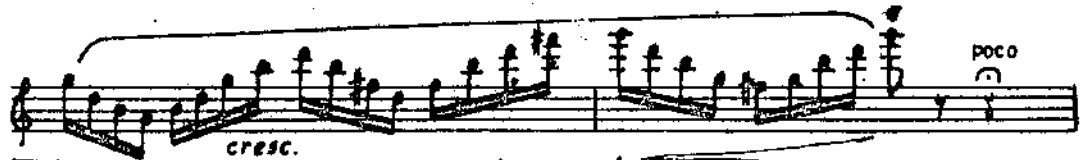

56

dim. *p*

*f* rit. **14** *Moderato* *f* *pp* *p*

*p* **15** *Poco più andante*

*p*

*p*

**16** *f*

**17** *Andantino, come prima* *p*

*f* **18** *Andante* (senza rit.)

*f*

Più vivo  
(VIII)

175 *ff* 180 5 185 2 *pp*

190 *cresc.* 195 *al-p* 200 *cresc. poco a poco-*

205 210 215 1

220 225 230 *dim.*

(IX) 1 *p*

235

240

245 *cresc.*

255 *dim.*

(X) *Molto vivo.* 255

265

270

275

333 1/2

Flauto 4

Andante, poco rubato

(XIV)

375

*p espr.* *cresc.*

*cresc.* *cresc.*

380

*f* *p* *cresc.*

*cresc.*

*cresc.*

390

*f* *p* *cresc.*

*cresc.*

395

*cresc.* *cresc.*

400

*f* *p* *cresc.* *p*

*cresc.*

Flauto I

405 *f* *Sosten.* *pp* *ff* Allegro giocoso (XV) 1

410 *p* *tr* *tr* *cresc.*

415 *f* *tr* 420

425 5 430 1 *f* *tr*

435 1 440 *p* *tr*

445 5 450 1 *string.* *ff* *Maestoso* (XVI)

455 *tr* *tr* *tr* 460 *mf*

465 *ff*

470 *dim.*

475 *Vivace* (Finale) 4 480 5 485 490 3 *p*

287 *mf mp p pp* 295 304

**Andantino** *mf* (♩ = 126-132)

*mf mp mf* **A**

*tranquillo* *f p mp cresc.* **B**

*f p* 2

*Solo* *mf*

*f*

**C** *f*

*f*

40 *mf*

