

SECONDI VIOLINI

Beethoven

Leonore n3

Dal presto (battuta 514) al fine

Beethoven

Sinfonia n5. I mov

Fino a battuta 190

Mozart

Il flauto Magico

Dal secondo Allegro alla fine

Verdi

La Traviata. - Preludio Atto1

Da 2 alla fine

- Finale Atto 2

N7 grande fino a 18

- Coro dei Mattadori

Allegro Assai Mosso fino a 22

- Pag48 (in stampa) fino alla seconda battuta della V riga

- n27 Allegro agitato assai vivo fino alla 5 battuta di 28

Verdi

Rigoletto.

- Scena e duetto FINALE II Dall'inizio (pag 51) fino al cambio d'armatura

- Passo dei Secondi Violini dall'ALLEGRO VIVO (pag55) fino alla fine dell'atto 2

Verdi

Otello

Le prime due righe;

Da 5 battute prima di E fino ad H;

dalla 2° battuta di BB a 7 battute prima di CC

da 2 battute prima di LL a NN

Mozart

Serenata Haffner

Violino SOLO Rondò. (Andante non richiesto)

Schumann

Scherzo

Dall'inizio fino al Trio1

Tschaikowsky

Serenade I mov

Da D fino ad H e da K fino a battuta 274

Haffner - Serenade

D-Dur / D major

Wolfgang Amadeus Mozart
KV 250

4. Satz

Rondo

Allegro

Solo

61

68

76

83

90

99

109

115

120

129 *tr.* 3

135 **D** 1 2 3 1 3 4

140 1 2 3 3 3 3 3 3 3 3 3 3 4 2 1 3 4

148 2 3 3 1 3 3 0 3 3 3 3 3 4

159 [p] 3

165 [f] 2 **E** [p] 3 3

173 $\nabla \nabla \nabla$

179

189

194 **[f]** Cad. [p]

201

206 F 2 *tr.* 2 *tr.*

216

221 5 2 1

232 2 2 1

240 2 2 G 3

249 *tr.* 2 3 1 2 (2) 2 4 4 3 2 1 1 2 3

257 *tr.*

264 1

269 1 *tr.* 2 *tr.* 1 3 Cad. *[f]*

279 *[p]*

284 H 2 *tr.* 2 *[p]*

293

299

304

309

314

320

325

336

344

352

359

364

f] **[p]**

[cresc.]

374

382

387

394

402

407

412

420

425

436

443

450

Die Zauberflöte.

W. A. Mozart. Werk 620.

Ouverture.
Adagio.

Violino I.

Componist Juli 1791 in Wien.

EDWIN F. KALMUS & CO., INC.
Publishers of Music
Boca Raton, Florida

Violino I.

Violino I.

Violino I musical score, measures 1-12. The score is written in treble clef with a key signature of two flats (B-flat and E-flat). It features a variety of dynamics including *p*, *f*, *sf*, *ff*, and *cresc.*. The music includes sixteenth-note passages, eighth-note patterns, and chordal textures. There are several trills and slurs throughout the passage.

Nº 1. Introduction.

ACT I.

Allegro.

Violino I musical score for Act I, measures 1-12. The score is written in treble clef with a key signature of two flats (B-flat and E-flat) and a common time signature (C). It is marked *Allegro*. The dynamics range from *p* to *f*, with a *cresc.* marking. The music features a mix of eighth and sixteenth notes, often with trills and slurs. The texture is primarily melodic with some harmonic support.

Ludwig van Beethoven Symphony No. 5 in C Minor, Op. 67

Violino I

Allegro con brio $\text{♩} = 108$

ff *Viol. II* *Viola* *p* *Viol. II*

p *Viola* *cresc.* *f*

ff *p*

cresc. *sf* *sf* *sf* *sf* *sf*

sf *f*

ff *G. P.* *Corni*

p dolce *Clar. I* *p*

cresc.

ff

ff

G. P. *2*

Beethoven — Symphony No. 5

2

Violino I

125 Clar. I, II *ff* Viol. II Clar. I, II *p* Viol. II Clar. *p*

137 *cresc.* *p*

148 *cresc.* *p*

162 *cresc.* *f* **B**

174 *più f.* *ff* *sf* *sf* *sf*

187 *sf* *sf* *sf* Fl. Fl.

202 Fl. *dim.* *p* *sempre più p*

220 *pp* *ff* **C** *pp* Fl. I.

236 *f* *ff*

248 Viol. II *p* Viol. II *p*

359 *cresc.* *ff* *p* **Tempo I** Ob.-Solo

271 *cresc.* *f*

282 *f*

Beethoven — Symphony No. 5

Violino I

8

291 **D**

300 **G.P.** **Fag.** **FLI**

315 **FLI** **FLI**

329 **Clar. 1** **cresc.**

343 **ff**

353

382 **E** **f**

376 **f** **sf** **sf** **ff** **G.P.** **ff** **Clar.**

391 **Fl.** **Fag., Vello** **f**

406

415 **f**

425 **F** **f**

440 **Fl.** **FLI** **FLI** **FLI**

- Measure 300: A **G.P.** (Grand Pause) marking, followed by **Fag.** (Bassoon) and **FLI** (Flute I) markings.
- Measure 315: **FLI** markings.
- Measure 329: **Clar. 1** (Clarinet 1) and **cresc.** (crescendo) markings.
- Measure 376: Dynamics of **f**, **sf**, **sf**, **ff**, **G.P.**, and **ff**, with a **Clar.** marking.
- Measure 440: **Fl.** and **FLI** markings.

Beethoven — Symphony No. 5

4

Violino I

Andante con moto $\text{♩} = 92$ Viola e Vello 8^{va} basso

LEONORE OVERTURE NO.3

Violine I

Ludwig van Beethoven
Op.72

Adagio

ff p dim. pp <> <> <> cresc. sf >

9 pp sf > p sf p sempre

16 staccato e pp

22

25 cresc.

27 ff

28 ff f f f

32 1 pp

Violine I

Allegro

37 *pp*

47 *cresc. poco a poco*

57 *f* *ff*

66 *sempre ff*

71

76

81

86

91 *p* *f* *p* *f*

100 *ff* *p* *f* *p* *f* *p* *sfp* *sfp* *sfp*

109 *sfp* *sfp* *sfp* *sfp* *sfp* *f*

116 *p* **B** **2**

Violine I

126 *cresc.* *p* *cresc.*

138 *pp* *sempre pp*

145 *sempre staccato*

154 *cresc.*

163 *ff* *sf* *sf*

169 *sf* *sf* *sf* *sf* *sf* *sf* *f* *f*

175 *f* *p* *f* *dim.*

184 *p dim.* *pp* *ff* *C*

193 *p* *ff* *p*

205 *ff*

216 *p* *ff* *p*

226 *cresc.* *1*

Violine I

236 *ff* *p*

245 *cresc.* *f sf sf sf* **1 D1**

256 *sf sf sf sf*

263 *ff* *ff*

270 *ff* **Tromba auf dem Theater** *colla parte*

278 **Tempo I** *pp* *p*

286 *cresc.*

294 **Tromba auf dem Theater** *fp colla parte* **E** **Tempo I** *p dolce*

304 *cresc.* *p* *pp dim.*

320 *ppp* *cresc.*

330 *fp* 1 2 3 4 5 6 7 8 9 10 11

343 *pp* 4

Violine I

358 *cresc. poco a poco*

368 *ff*

377 *sempre ff*

383

389 *sf sf sf sf sf sf*

398 *sf sf* *p dolce* 2

408 *cresc. p cresc.*

420 *sempre pp*

431

440 *cresc.*

448 *ff*

454 *pizz.* 8

Violine I

469 arco
p *cresc. sf* *p dim.* 1

483 2 2
p sf *p sf* *p sf* *p sf* *p*

496
sf *p sf* *p* *p* *sempre pp*

506

Presto
due o tre Violini

514 *cresc. poco a poco*

519 *cresc.*

524 1 2 3

529 4 5 6 7

Tutti

534 *ff* *sf*

539 *sf* *sf*

544 *sf* *sf* *sf* *sf* *sf* *sf* *sf*

551 *sf* *sf* *sf*

Violine I

556

562

568 *p*

575 *ff*

581

587

592 *cresc.*

599 *f*

610 *fff*

617 *sf*

622 *1*

628 *1*

Schumann — Symphony No. 2 in C Major

8

VIOLINO I

SCHERZO

Allegro vivace ♩ = 144

mf

cresc.

1. 2.

f *mf* *p*

Fl.

poco rit. *a tempo*
Viol. II

cresc. *f* *p* *cresc.*

f

p

Fl.

p

Fl. *poco rit.* *a tempo*
Viol. II

Schumann — Symphony No. 2 in C Major

VIOLINO I

56 *cresc.*

62 *p* *cresc.*

67 *f*

72 *p* Viol II

77 *cresc.* Viol II Vcello

82 *f*

87 *ff*

92 *p*

98 Trio I *p*

106 *f* *p*

(117) *ritard.* *f* *a tempo* *p*

Schumann — Symphony No. 2 in C Major

10

VIOLINO I

125 *poco rit.* *a tempo* *fp*

134 *p*

142 *f* *p*

152 *ritard.* *a tempo*

158 *cresc.* *f*

163

168

172 *p* *F1*

177 *F1* *poco rit.* *a tempo* Viol. II

182 *cresc.*

188 *f* *p* *cresc.*

Schumann — Symphony No. 2 in C Major

VIOLINO I

193

198

203

208

213

218

224 **Trio II**

235

248

262

275

Serenade

für Streichorchester
C-dur

Violine I

Pjotr Iljitsch Tschaikowsky op. 48

I. Pezzo in forma di Sonatina

Andante non troppo $\text{♩} = 126$

f *sempre marcatissimo* *ff* *ff* *ff*

9 *ff* *f* *ff*

18 *f*

27 *mf* *p dim.* *pp*

A Allegro moderato $\text{♩} = 84$ *f*

37 *f*

45 *cresc.* *ff*

B *p* *cresc. al* *ff*

53 *p* *cresc. al*

60 *p* *cresc. al*

67 *ff* *ff*

C *f* *ff*

74

Violine I

81 *f* *ff* *fff*

86

91 **D** *p*

95 *p*

99 *pp*

103 *pp* **E** *poco cresc.*

107 *p*

112 *cresc.* *più f*

116 *mf* *cresc.* *f*

119 **F** *ff*

123 *ff*

127 *ff*

Violine I

131 *sempre ff*

135

139 *div. p cresc. poco a poco*

143 *unis. ff*

147

152

156 **H**

163 *cresc. ff*

170 *p cresc. al*

177 *ff p cresc. al*

184 *ff ff*

Violine I

190 **I**

196 *f* *ff* *f* *ff*

202 *ff*

207 **K** *p*

211 *p* *pp*

215 *pp*

219

223 **L** *poco cresc.*

227 *p* *cresc.*

232 *più f* *mf*

236 *cresc.* *f*

239 **M** *f*

Violine I

243 

247 

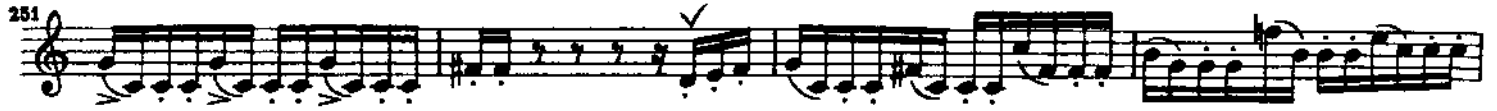
251 

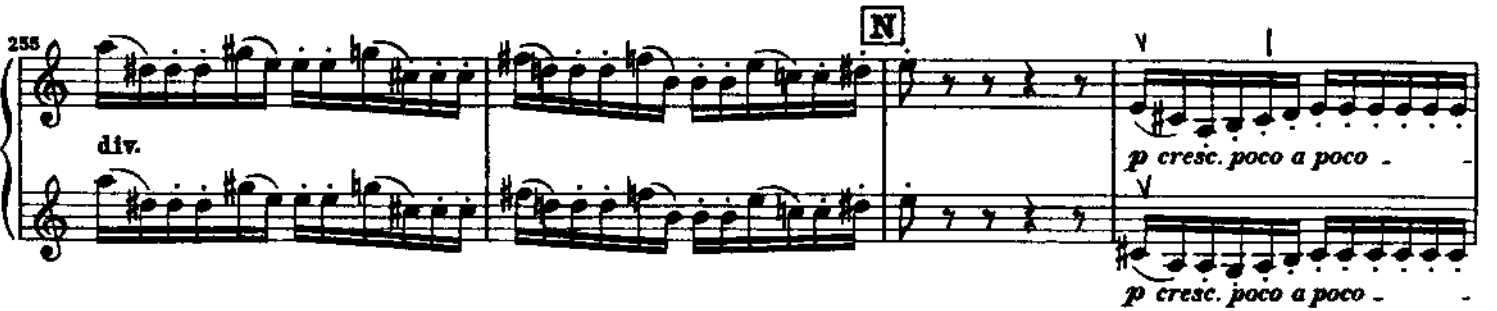
255 

259 

263 *unis.* 

267 

271 

Andante non troppo (tempo del comincio)

275 

284 

SCENA E DUETTO - FINALE II.

N° 10

ALL. ASSAI VIVO
ed AGITATO

a voi sol - _ tanto. Ite di qua voi tut - _ ti; se il Duca

vostro d'appres - sarsi o - sas - se, ch'ei non entri gli di - _ te e ch'io ci

so - - - - no

Parla... siam soli...

VIOLIN II

46

ALL. VIVO

VIOLIN II

p

Poco più mosso

ff

ff

1

9

3

Per
1/13

OTELLO 1
G. VERDI

ATTO 4^o

$\text{♩} = 16$
ALL.^o AGITATO

31

VIOLIN I

ff **D** **1**

p e stacc.

E *eres.*

ff **F** **ff**

eres.

ff

1 G 4 Spasitaa l'uni - verso **2**

ff e molto staccate **H 6**

VIOLIN I

K *stacc. assai*

p *mf* *ff* *mf* *f* *ff* *mf* *ff*

cres.: sempre. *ALL. VIVACE*

L'Esul - ta - te! Lor -
-goglio musul - mano sepolto è in mar, f
ciel è gloria! Dopo l'armi lo vinse l'ura -

N *3*

VIOLIN I

51

VIOLIN I

S 7 *pp* 1 *pp* *PIZZ.* 1

T 1 Si calma la bu - fe - - - ra..... Rode - rigo, ebbem che

RECIT. ALL.° ASSAI MOD.°

pensi? D'affogarmi! Stol - to è chi s'affoga per amor di donna. Vincer nol so. Su via, fa

CONDUCT

-senno, aspetta l'opra del tempo; a Desdemona bella, (che nel segreto de' tuoi

ARCO *p*

sogni adori) presto in uggia verrauno i foschi baci di quel selvaggio dalle goufie

labbra. Buon Rode - rigo, amico tuo sin - cero mi ti pro - fesso, nè in più forte am -

V *Tempo* $\text{♩} = 120$

-bascia soccorrenti po - trei. Se un fragil *v*

DIVISI

UNITI *p* giu - ro che quella donna sarà tua *ALL.° f* *pausa lunga* M'a -

VIOLIN I

scolta, benchè finga d'amarlo, odio quel moro... E una cagion dell'ira, eccola, guarda.

RECIT. *pp*

Quell'azzimato capi-tano usurpa il grado mio, il grado mio che in cento ben pu-

poco cres. *cres. sempre*

-gnate battaglie ho meri-tato, tal fu il voler d'O-tello.

Wf *mf*

A Tempo Poco più Lento

ppp *pp* *f*

Se tu m'ascolti...

p *pp* *f* *ppp*

ALL.^o ♩ = 120

f *pp*

pp *X* *10*

f *pp* *f* *pp*

p *Y* *4*

-4-

VIOLIN I

8

leggerrissime

8

5

Diu! Outside: Only Arco
Inside: Only Pizz

VIOLIN I

UNITI *leggero* ARCO PIZZ. ARCO PIZZ. ARCO PIZZ. ARCO PIZZ. ARCO PIZZ. 9

BB ARCO *f p* *legg. e stacc.* *ppp*

VIOLIN I

-viam! **8** *PIZZ.*
p

eres. *eres:..... ARCO* **DD** *f* Essa in -

IN 2 *pp* -fiora questo lido. (Lo ascolta.) Col vago suo rag- giar chiama i cuori a rac -

-colta. Pur mo- desta essa è tanto. Tu. Jago, canterai le sue lodi! (Lo ascolta.) Io non

sono che un critico.. Ed ella d'ogni lode è più bella. Ti guarda da quel

Cassio. Che temi? *IN 1* **PRESTO Doppio Tempo** *incalzando* *p*

Fallo ber: qua, ra - gazzi, del

IN 4 *f con molto brio* *ALL.^o ♩ = 120 con Brio*

Lo Stesso Movimento *dim* *mf* **8** **2**

VIOLIN I

EE **4**

p *p* *p* *mf* *ff* *pp* *f* *mf* *pp* *ff* *PIZZ.* *ppp*

crea.

V.S.

VIOLIN I

II è 13 ARCO

3 JJ p pizz.

2 f ARCO

KK ff

mf

f ppp

ff

Capi-tano, v'at-tende la fa-gione a balu-

VIOLIN I

- ar - di. An - diamo!

f *leggere* *pp* *MM* *poco cres.* *NN*

VIOLIN I

Violin I musical score, measures 1-15. The score is written in treble clef with a key signature of two sharps (F# and C#). It begins with a dynamic marking of *mf* and includes various performance instructions such as *cres.* (crescendo) and *ff* (fortissimo). The notation features numerous slurs, accents, and specific fingering and bowing markings (e.g., *v*, *2*, *3*, *4*) throughout the passage.

Violin I musical score, measures 16-20. This section includes the lyrics "Ab - bas - - so le spa - - de!". The music is marked with *tronea* (tronea) and *ALL. SOST.to* (Allegro sostenuto) with a tempo marking of $\text{♩} = 400$. It concludes with a *lunga pausa* (long pause).

Violin I musical score, measures 21-25. This section is marked *SOSTENUTO* (Sostenuto) and includes the lyrics "o - là, che avvien? Son io fra i Sara - ceni?". The music features a dynamic marking of *ff*.

Violin I musical score, measures 26-30. This section includes the lyrics "o la turchesca rabbia è in voi tra - sfusa da sbranarvi l'un l'altro?".

Violin I musical score, measures 31-35. This section includes the lyrics "Onesto Jago, per quell'a - mor che tu mi porti, parla.". A handwritten note "TURN Slightly" is written above the staff.

VIOLIN I

PP *Lo Stesso Tempo*

PIZZ. *pppp* *cres.* *mf* *p* **ARCO** *mf* *p*

pp *p* **PIÙ MOSSO** $\text{♩} = 120$ *pp*

Ferito! pel cielo

la mia dolce De-sdemona anch'essa per voi distolta da' suoi sogni!

Poco più Mosso $\text{♩} = 152$ *mf marcato*

Cassio non sei più Capita - no! Oh mio tri- onfo!

RR *mf sempre e legato* **UNITI** **DIVISI** *morendo*

ppp *dim. sempre*

VIOLIN I

CON SORDINA
DIVISI

♩ = 66 **7** **15 SS**
 Lo stesso Movimento **POCO PIÙ** ♩ = 71 **f** **ppp**

UNITI **ppp** *via sordine* ♩ = 66 **7** **UNITI**
DIVISI **p**

TT **POCO PIÙ AGITATO**
f **pp**

1.º tempo
f **pp e leggero dim.** **pp**

p **ppp** **1**

Sulla 2ª **ppp** **PIZZ.**

POCO PIÙ LARGO
ppp **ARCO**

pp

dolciss. *morendo* **WW** *venga la morte e mi colga nel.*
p **POCO PIÙ MOSSO** ♩ = 80

3

VIOLIN I

-l'estasi
 -sponda la celeste schiera
 A questa tua pre-ghiera amen ri-
 -sponda la celeste schiera

ppp *pp* *XX pp* *dim.*

pp ten. *dolciss.* *string:.....a.....poco.....*

cresc. *dim:.....e.....string:.....*

ppp *p* *f* *ppp morendo* *ppp* *mf*

88 *Poco più Lento* *80*

A TEMPO *tr.* *Free* *dim.* *ppp* *poco allarg.* *2 Soli Violini morendo*

Fine dell'Att° 1°

LA TRAVIATA

VIOLINO I.^o

G. VERDI

PRELUDIO

N.^o 1

ADAGIO

8 SOLI
DIVISI
ppp

TUTTI

USITI
allarg. e dim.

con espress.
p *pp*

pp

f

1

allarg. *dim.* *morendo*

FINALE ATTO 2°

N.º 7

ALL.º BRILLANTE

CORO DI ZINGARELLE

ALL.^o MODERATO

p *leggero e staccato*

PIZZ. do - gnu - no

ARCO *leggero*

PIZZ. **19** *leggero* ARCO

ARCO *pp*

pp

20 *p*

- Staff 1:** *pp leggeriss.*
- Staff 2:** Continuation of the melodic line.
- Staff 3:** Continuation of the melodic line.
- Staff 4:** *leggeriss e stacc.*
- Staff 6:** *PIZZ.*
- Staff 7:** *ARCO* and *pp*.
- Staff 8:** *pp*.
- Staff 9:** Continuation of the melodic line.
- Staff 10:** Continuation of the melodic line, ending with a double bar line.

CORO DI MATTADORI

ALL.^o ASSAI MOSSO

è una storia,

ascel-ta- - - - te.

22 ALL.^o ASSAI VIVO

3

8

1

PIZZ. *pp*
DIVISI PIZZ. *pp*

UNITI ARCO *p*

23

PIZZ. *pp*
DIVISI 1 PIZZ. *pp*

UNITI

ARCO

PIZZ.

UNITI

cres. ancora

ARCO

25 *ff*

SEGUITO DEL FINALE 2°

ALLEGRO

Vel.
Si. a - mi ci...
pp
Or
via, giuocar si può.
ff

This section consists of six staves of music. The first staff is a piano accompaniment with a treble clef and a key signature of one sharp (F#). It begins with a series of eighth notes and a half note, followed by a rest. The second staff is a vocal line with a treble clef and the same key signature. It contains the lyrics "Si. a - mi ci..." and is marked *pp*. The third and fourth staves are piano accompaniment. The fifth staff is a vocal line with the lyrics "via, giuocar si può." and is marked *ff*. The sixth staff is piano accompaniment, ending with a double bar line and a key signature change to two flats (Bb).

28 ALL. AGITATO

estremamente piano

pp

This section consists of two staves of music. Both staves are piano accompaniment with a treble clef and a key signature of two flats (Bb). The first staff is marked *pp* and features a series of eighth notes. The second staff continues the rhythmic pattern with eighth notes and rests.

dim. *pp*

22 ri - tornerò be - ato.

p

ppp

pp

morendo

27 ALL.^o AGITATO ASSAI VIVO

cres.

21334

ALL.^o SOSTENUTO*Più animato*

chiamo

che qui pa - ga - - ta io

VELOCISSIMO

l'bo.

LARGO DEL FINALE 2°

LARGO

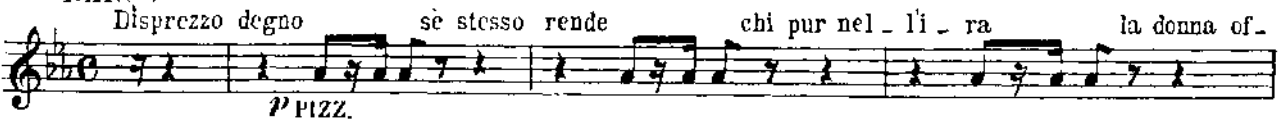

p PIZZ.

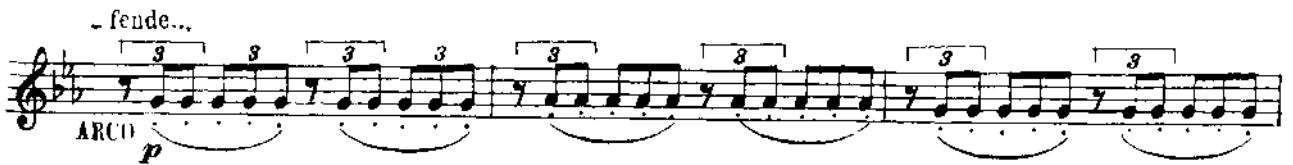

ARCO

33

ff *p*

34

DIV. 3

UNITI

35

pp *ff*